

TA KE TI NA

1 Grundform

ta ke ti na

2 Geradtaktige Ableitungen

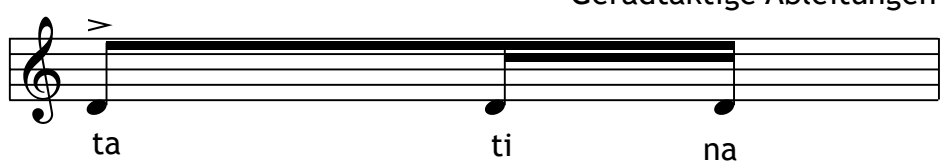

ta ti na

3

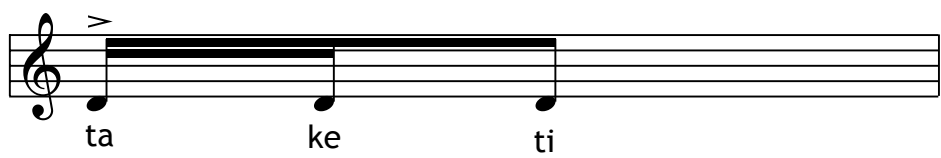

ta ke ti

4 Synkope

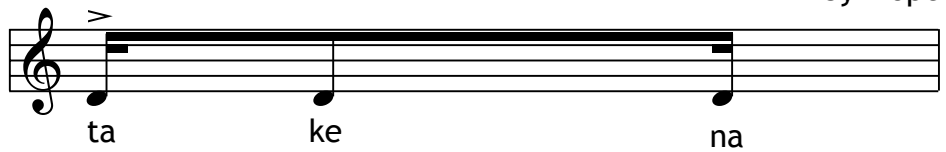

ta ke na

5 Punktiert

ta na

6

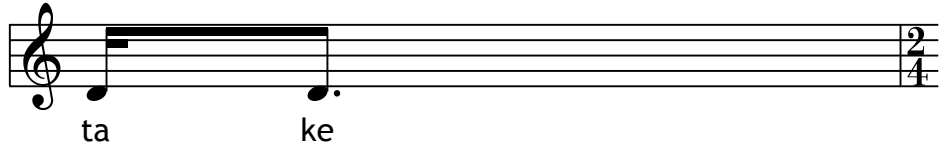

ta ke

Verkettung von 2 Figuren

7

ta ke ti na ta ke ti na

8

ta ke ti na ta ti na

9

ta ke ti na ta ke ti

10

ta ke ti na ta ke na

11

ta ke ti na ta na

12

ta ke ti na ta ke

13

ta ti na ta ke ti na

14

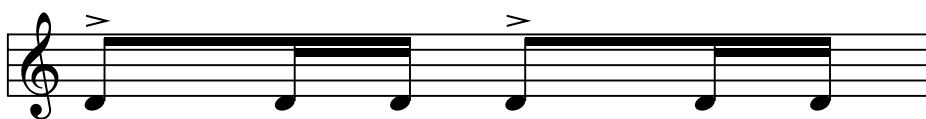

ta ti na ta ti na

15

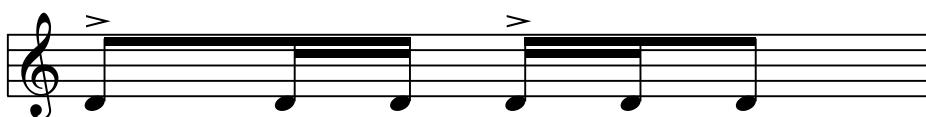

ta ti na ta ke ti

16

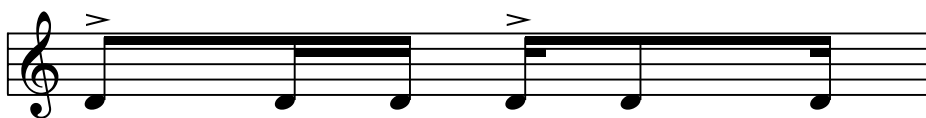

ta ti na ta ke na

17

ta ti na ta na

18

ta ti na ta ke

19

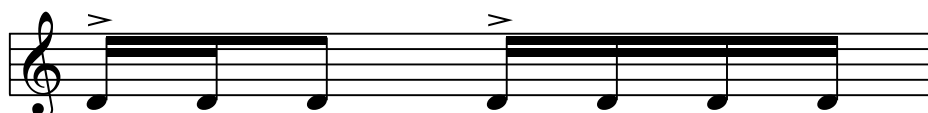

ta ke ti ta ke ti na

20

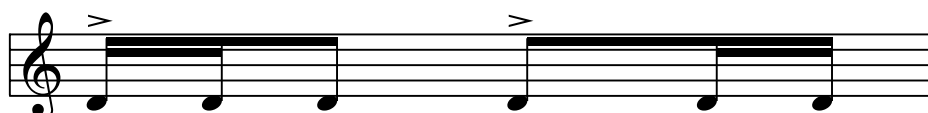

ta ke ti ta ti na

21

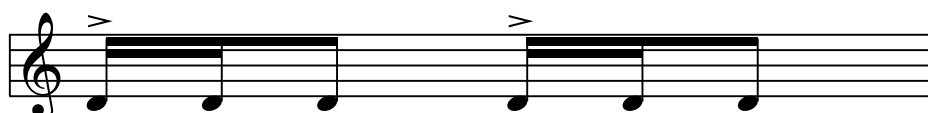

ta ke ti ta ke ti

22

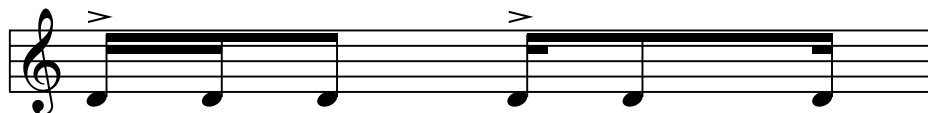

ta ke ti ta ke na

23

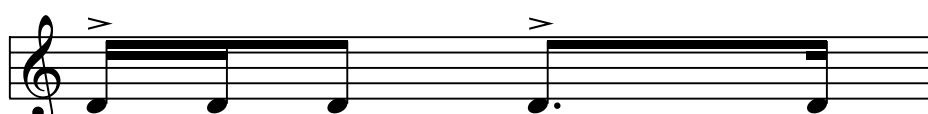

ta ke ti ta na

24

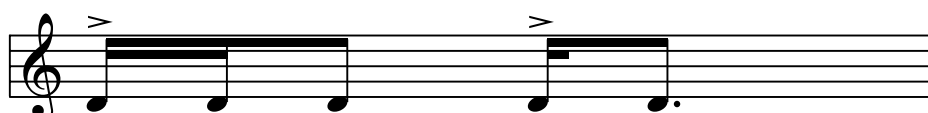

ta ke ti ta ke

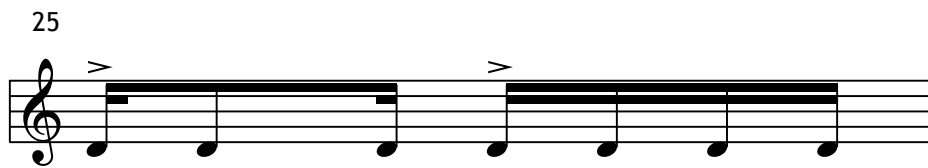

ta ke na ta ke ti na

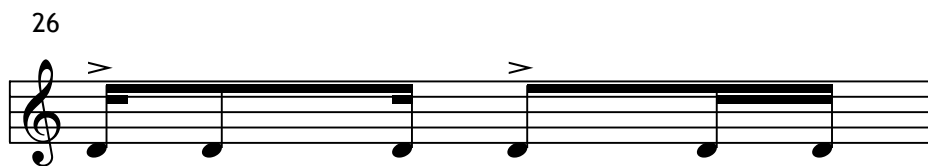

ta ke na ta ti na

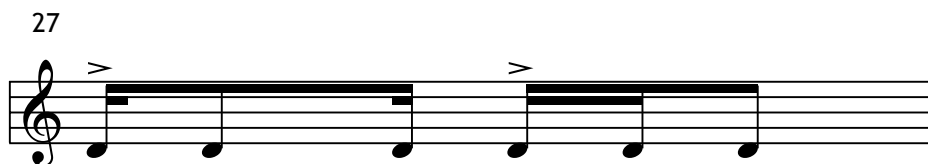

ta ke na ta ke ti

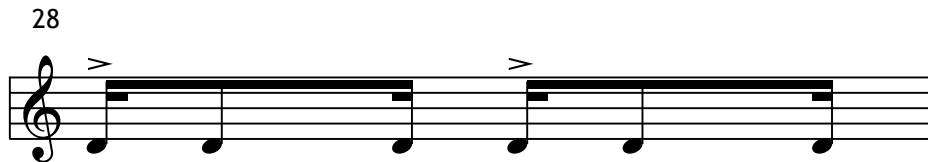

ta ke na ta ke na

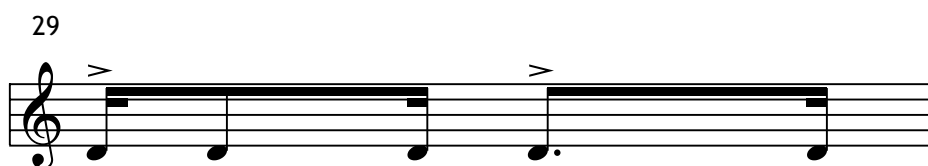

ta ke na ta na

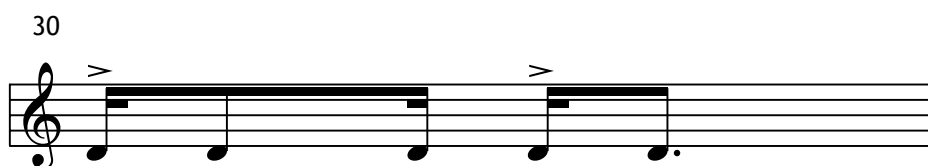

ta ke na ta ke

31

ta na ta ke ti na

This line of music consists of two measures. The first measure contains a dotted quarter note followed by a half note. The second measure contains a quarter note followed by two eighth notes and a half note. Both measures are marked with an accent (>) over the first note.

32

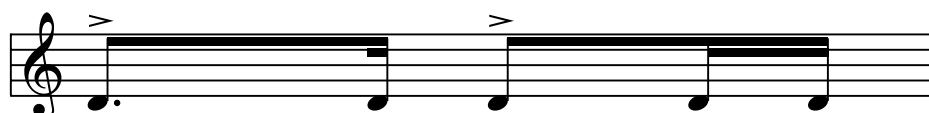

ta na ta ti na

This line of music consists of two measures. The first measure contains a dotted quarter note followed by a half note. The second measure contains a quarter note followed by two eighth notes and a half note. Both measures are marked with an accent (>) over the first note.

33

ta na ta ke ti

This line of music consists of two measures. The first measure contains a dotted quarter note followed by a half note. The second measure contains a quarter note followed by two eighth notes and a half note. Both measures are marked with an accent (>) over the first note.

34

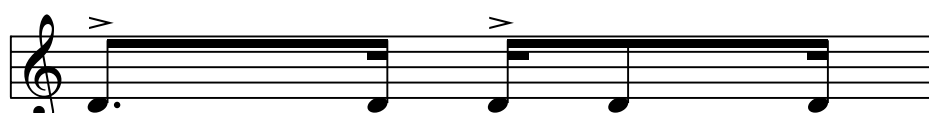

ta na ta ke na

This line of music consists of two measures. The first measure contains a dotted quarter note followed by a half note. The second measure contains a quarter note followed by two eighth notes and a half note. Both measures are marked with an accent (>) over the first note.

35

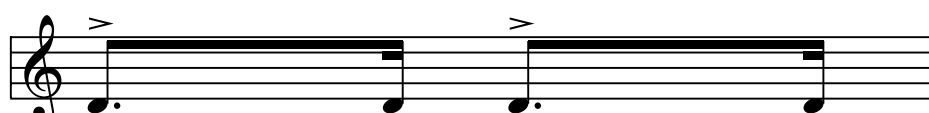

ta na ta na

This line of music consists of two measures. The first measure contains a dotted quarter note followed by a half note. The second measure contains a quarter note followed by two eighth notes and a half note. Both measures are marked with an accent (>) over the first note.

36

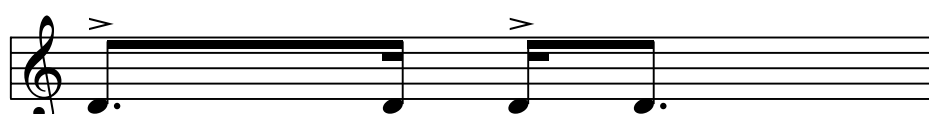

ta na ta ke

This line of music consists of two measures. The first measure contains a dotted quarter note followed by a half note. The second measure contains a quarter note followed by two eighth notes and a half note. Both measures are marked with an accent (>) over the first note.

37

ta ke ta ke ti na

38

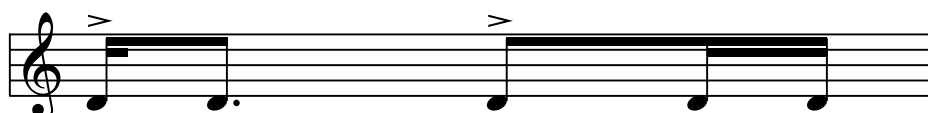

ta ke ta ti na

39

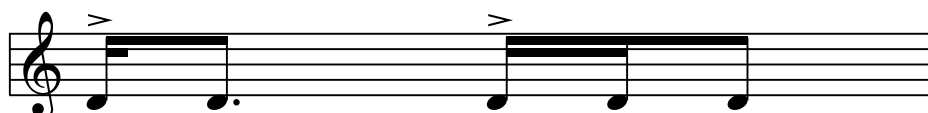

ta ke ta ke ti

40

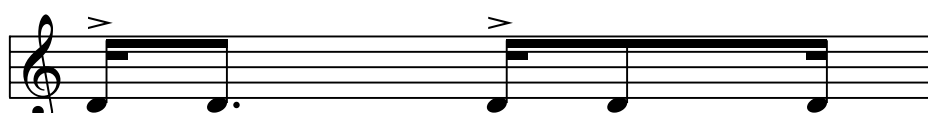

ta ke ta ke na

41

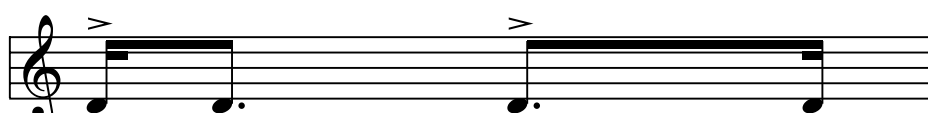

ta ke ta na

42

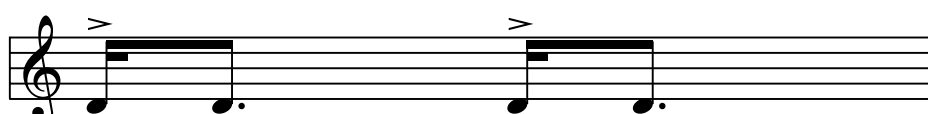

ta ke ta ke

Überbindungen

43

ta ke ti na ke ti na

44

ta ke ti na ti na

45

ta ke ti na ke ti

46

ta ke ti na ke na

47

ta ke ti na na

48

ta ke ti na ke

49

ta ti na ke ti na

50

ta ti na ti na

51

ta ti na ke ti

52

ta ti na ke na

53

ta ti na na

54

ta ti na ke

55

ta ke ti ke ti na

56

ta ke ti ti na

57

ta ke ti ke ti

58

ta ke ti ke na

59

ta ke ti na

60

ta ke ti ke

61

ta ke na ke ti na

62

ta ke na ti na

63

ta ke na ke ti

64

ta ke na ke na

65

ta ke na na

66

ta ke na ke

67

ta na ke ti na

68

ta na ti na

69

ta na ke ti

70

ta na ke na

71

ta na na

72

ta na ke

73

ta ke ke ti na

74

ta ke ti na

75

ta ke ke ti

76

ta ke ke na

77

ta ke ke

78

ta ke na
