F-Stimme (hoch)

Europahymne

Thema aus der 9. Sinfonie - Schlussatz
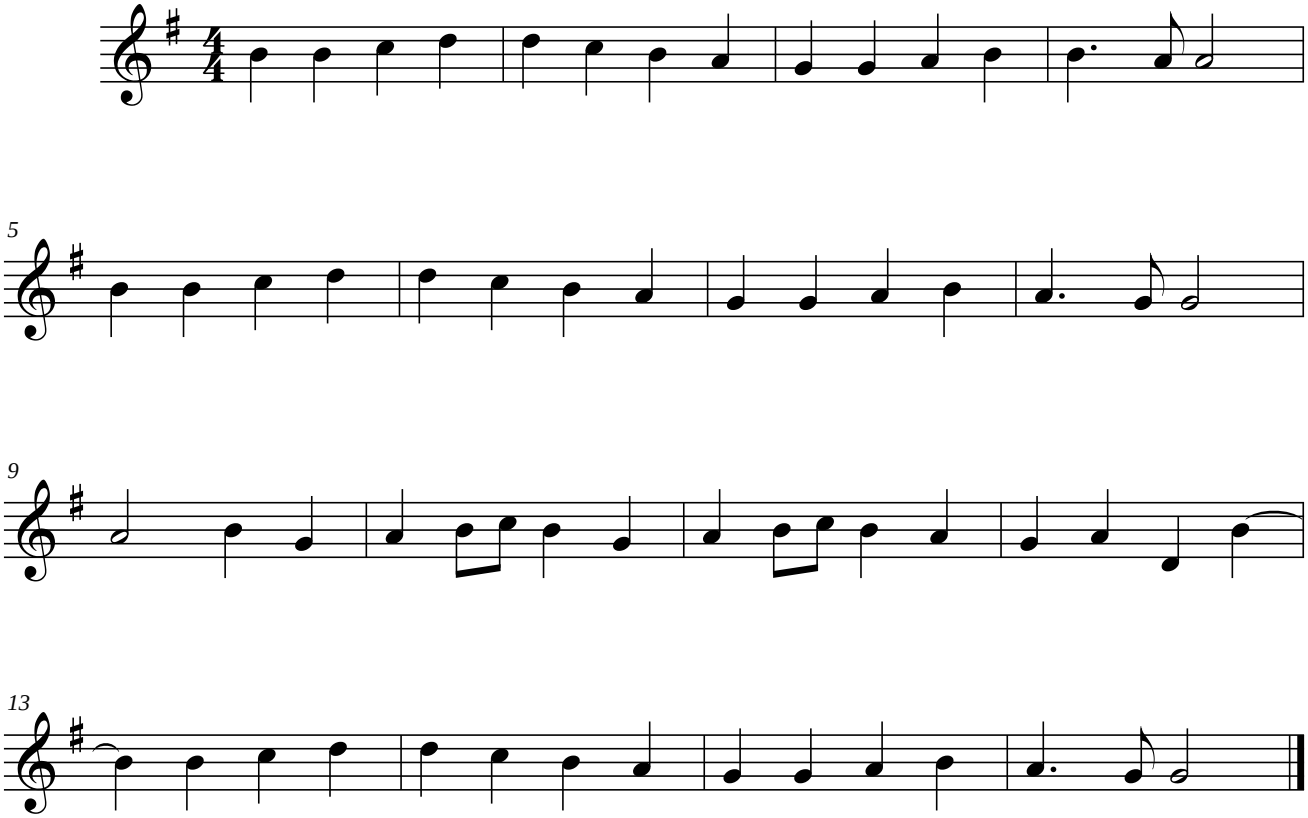
L.v. Beethoven