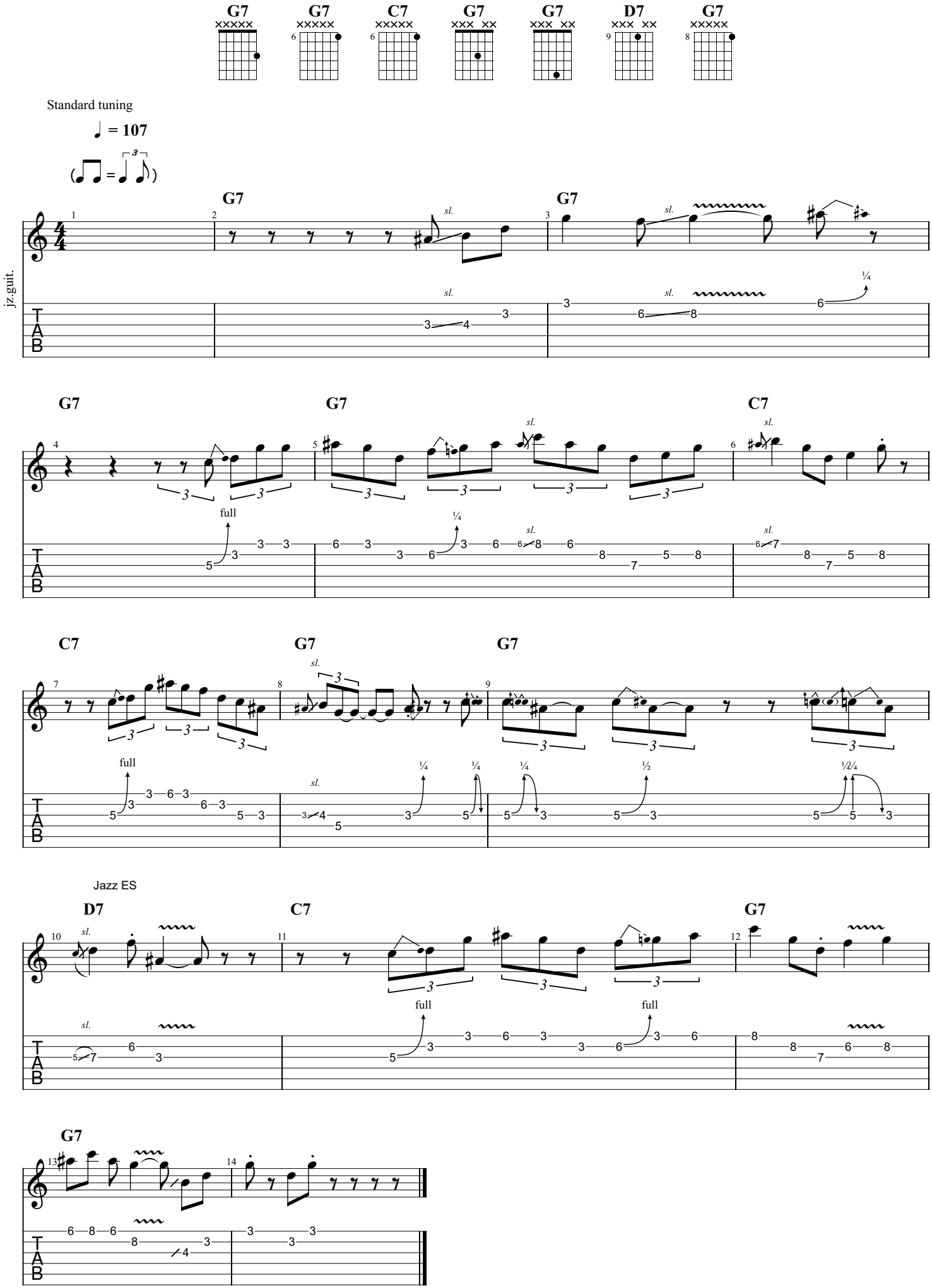
G7 G7 C7 G7 G7 D7 G7
Standard tuning
♩ = 107
jz.guit.
G7 G7
G7 G7 C7
C7 G7 G7
Jazz ES
D7 C7 G7
G7
sl.
full