

1. Flügelhorn in Bb **Konzert Nr.1 - B-Dur**
Trompete in B "Frühlings-Walzer"
Klarinette in B

Unbekanntes Werk

Karl-Heinz Waldow (Bearb.)
Komp. u. Arg. Erich Ostermann

Andante portamento ♩ = 110

pp *p* *pp* *p* *mf* *mf* *f* *ff* *ff* *rit.* *accel.* *Tempo I* *f* *mf* *p* *tr* *Solo Cadenz* *To Kl-I (B)*

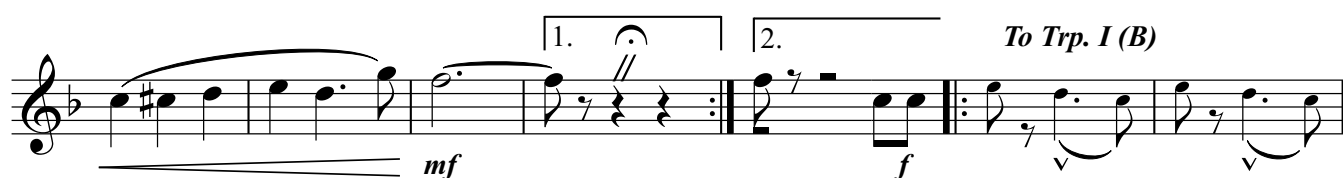
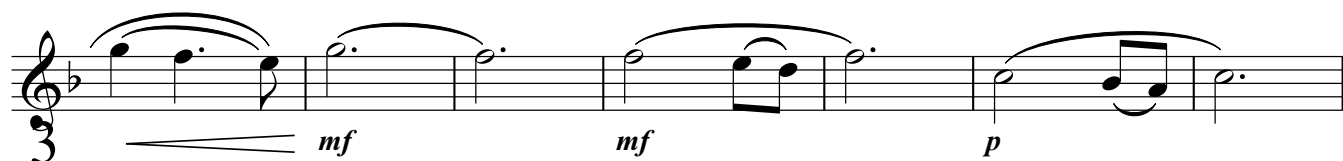
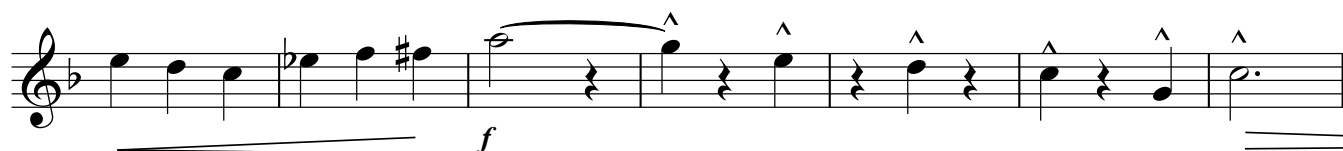
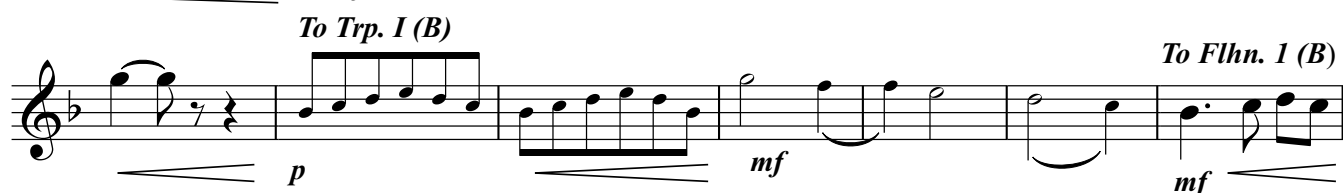
*Im Walzer Tempo*To Flhn. I (B) $\text{♩} = 172$ 

To Flhn.1 (B) *ff*
 1. *f* *ff*
 2. *D.Segual*
 To Tr. (B) *f* To Flhn. 1 *p*
p *mf*
 1.
 2. *To Trp.I (B)* *f*
To Flhn.I (B) *To Trp. 1 (B)* *mf* *f*
 To Flhn. 1 (B) 1. 2.
 3. *To Trp. I (B)* *f* *pp*
 4

1. 

2.  *To Flhn. I (B)*

1.  2.  4  *D.Seguo al*

G.P. Solo  *p*

To Kl. I (B)  *mf*

1.  2.  *G.P. To Trp. I*

To Flhn. I (B)  *To Trp. I (B)*  *To Flhn. I (B)*  *To Trp. I (B)*

To Flhn. I (B)  1. 

5  2.  *Coda* 2  *To Klar. I (B)*  *f*

To Flhn. I (B) *To Klar. I (B)*

p *f* *pp*

rit.

Tempo I *To Klar. I (B)* $\text{♩} = 172$ *To Flhn. I (B)* *To Trp. I (B)*

f *mf*

To Flhn. I (B)

f *mf*

3 *Solo*

f *p*

mf *mf* *p*

To Trp. I (B)

mf *f* *f*

To Flhn. I (B)

ff

6

- Staff 1: *f*, *ff*, *p*
- Staff 2: *p*, *mf*
- Staff 3: *mf*, *f*
- Staff 4: *ff*, *ff*
- Staff 5: *f*, *p*
- Staff 6: *p*, *mf*, *f*
- Staff 7: *f*, *ff*